

CATANIA

MAIN PARTICULARS

Type: _____ Multipurpose dry cargo ship
Built: _____ 2012
Class: _____ BV I + HULL + MACH
IMO: _____ 9556832
Flag: _____ Antigua & Barbuda
Callsign: _____ V2GH3

GENERAL DIMENSIONS

Length: _____ 87,91 m
Beam: _____ 11,41 m
Draft: _____ 4,10 m
Airdraft: _____ 9,25 m – in full ballast
GT: _____ 1905 t
NT: _____ 878 t
DWAT: _____ 2600 t
DWCC: _____ 2400 t summer /
 _____ 2300 t winter

HOLD PARTICULARS

Hold: _____ 60,60 x 9 x 6,16 m
 _____ incl bulkheads in parking position,
 _____ fully box
Deck: _____ 61,60 x 9,30 m
Bulkheads: _____ 2 – moveable
Tanktop max load: _____ 15 ts/sqm
Hatchcovers max load: _____ 1,5 ts/sqm
Hatchcovers: _____ Pontoon type
Grain/Bale Capacity: _____ abt 120.600 cbft
Hold ventilation: _____ mechanical
IMBC Code: _____ Partly fitted
Cement feeding holes: _____ No

MACHINERY

Main Engine: _____ 1325 kW
Bowthruster: _____ 150 kW

Member of **ems.group**

EMS Chartering GmbH & Co. KG
 Hafenstr. 15 · 26789 Leer · Germany

Phone: +49 (0) 491 928 150
 Email: shortsea@ems-chartering.com

GA PLAN

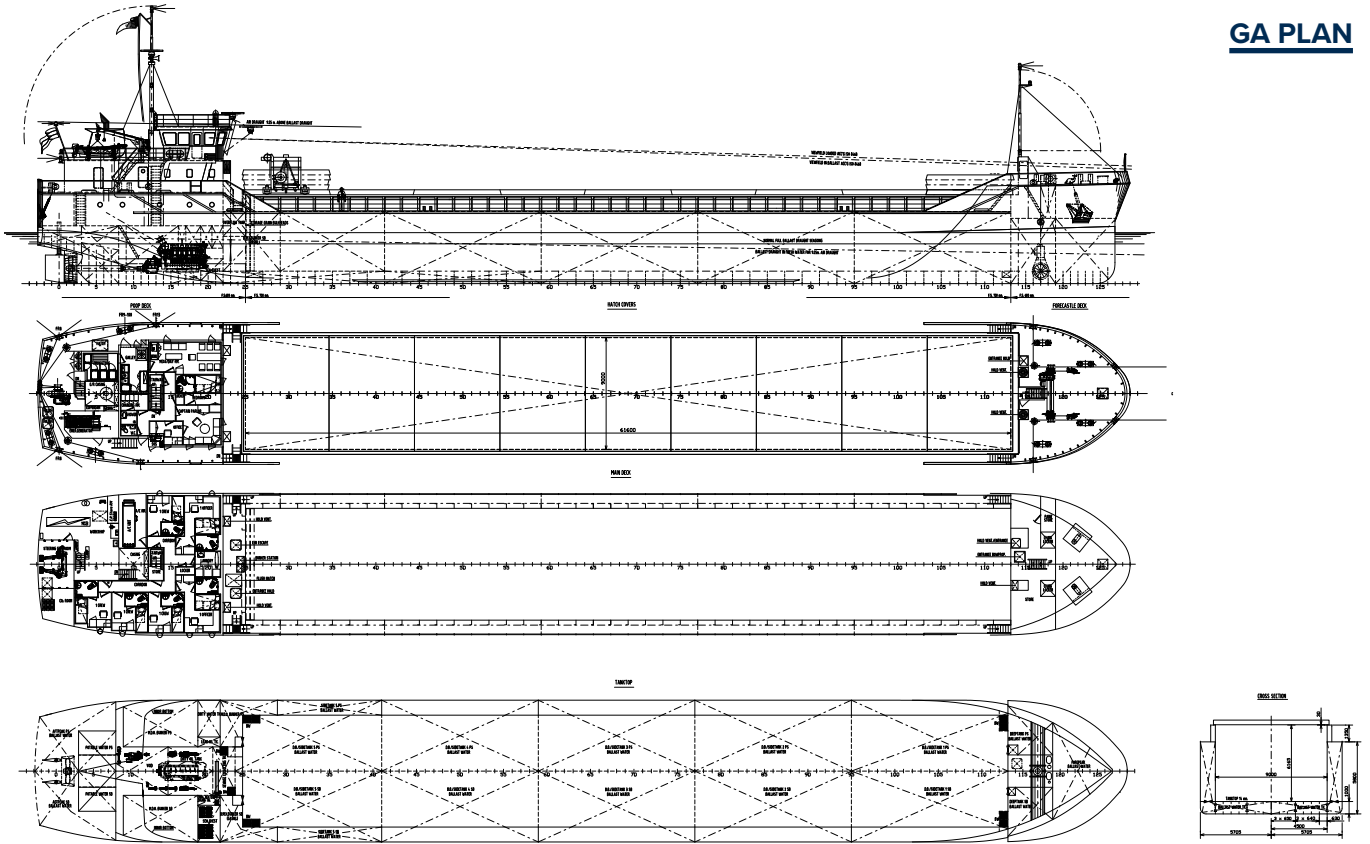

Deck: _____ 61,60 x 9,30 m
Hold: _____ 60,60 x 9,00 x 6,16 m
Max height on deck: ____ 3,50 m

POCKET PLAN

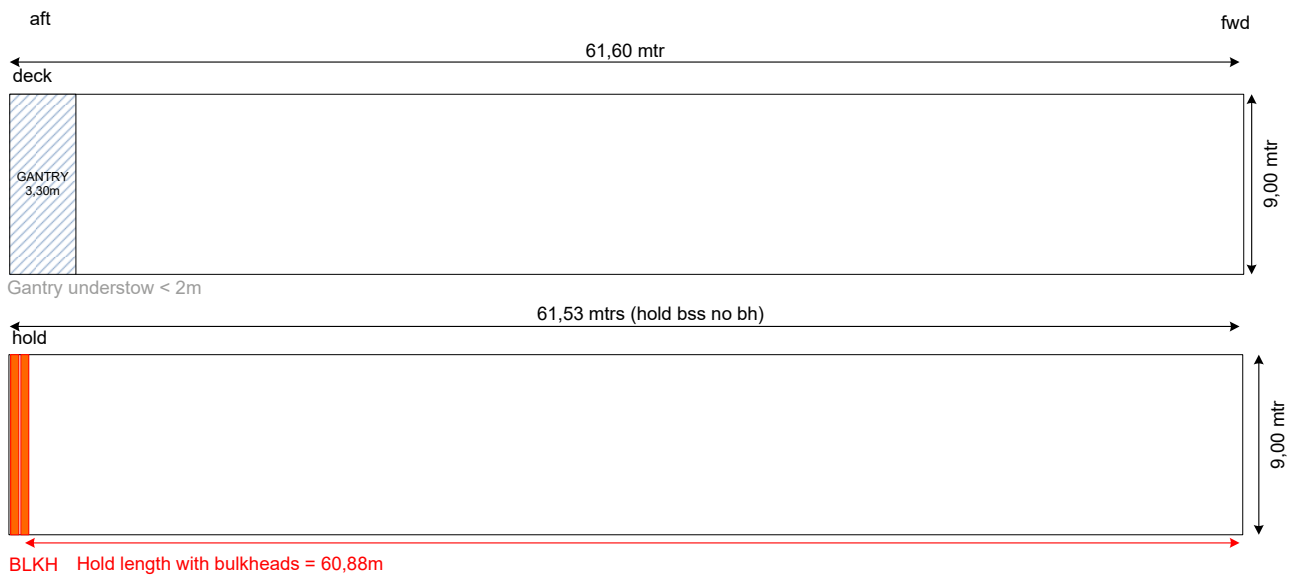

Member of **ems.group**

EMS Chartering GmbH & Co. KG
 Hafenstraße 15 · 26789 Leer · Germany

Phone: +49 (0) 491 928 150
 Email: shortsea@ems-chartering.com